

Daily Rainfall Monitoring

The following figures show the observed rainfall in the last 15 days in Maldives.

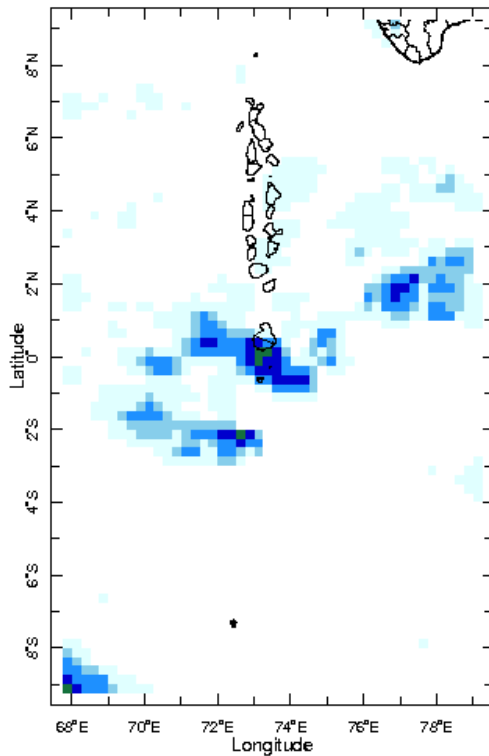

17 Apr 2020

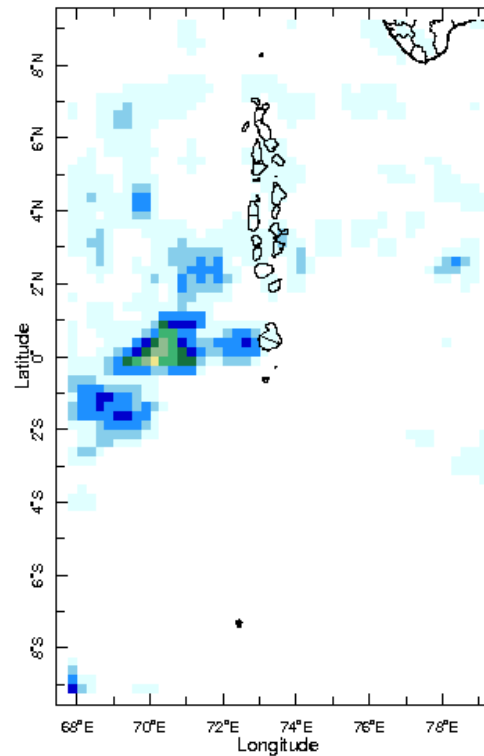

18 Apr 2020

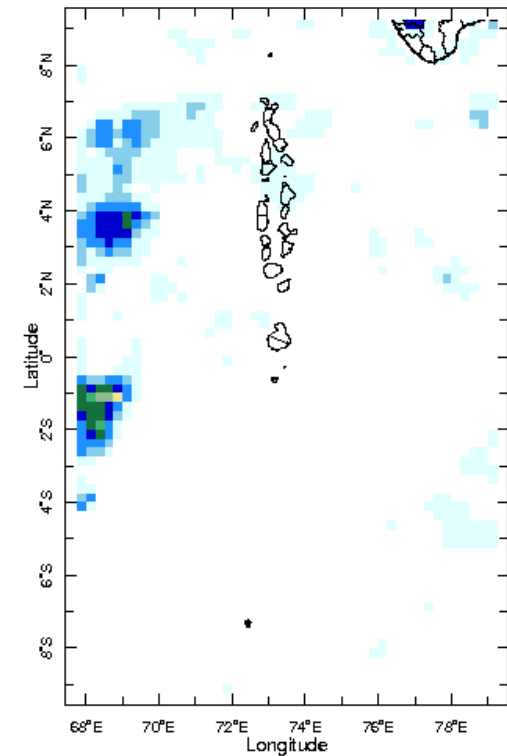

19 Apr 2020

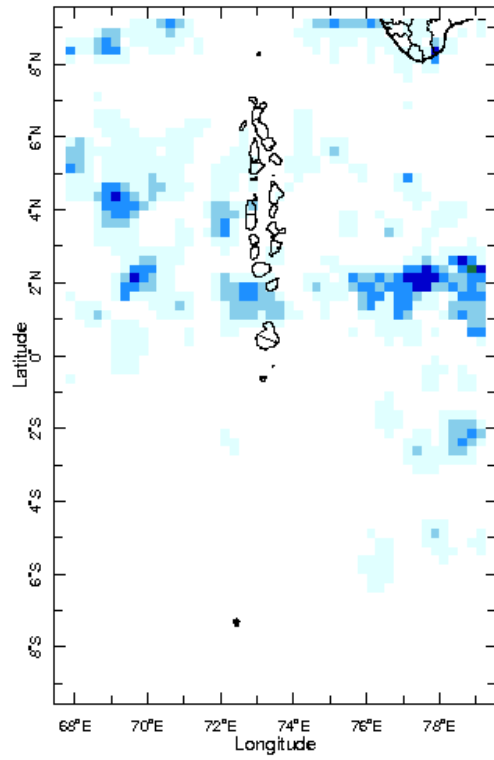

20 Apr 2020

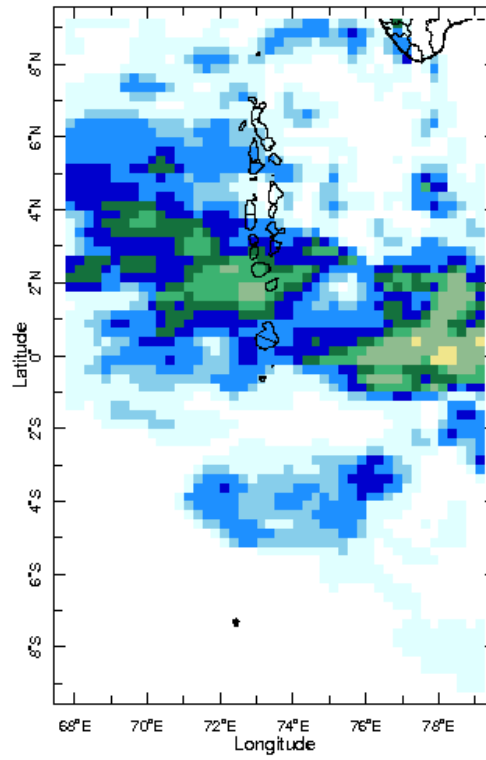

21 Apr 2020

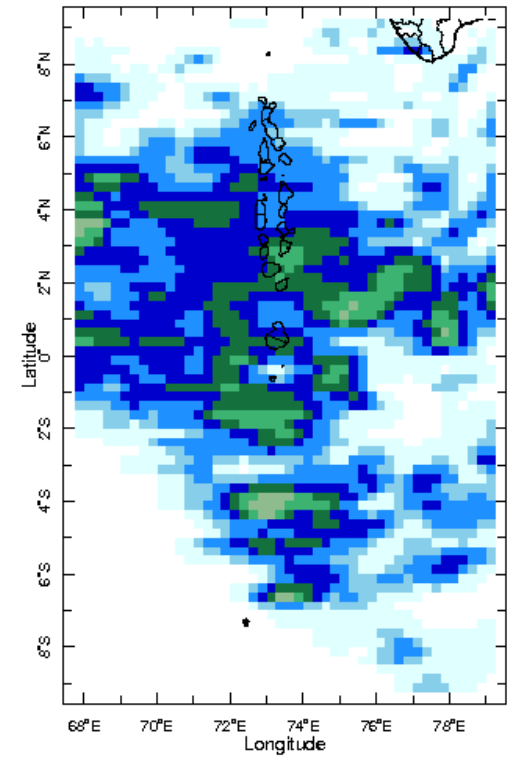

22 Apr 2020

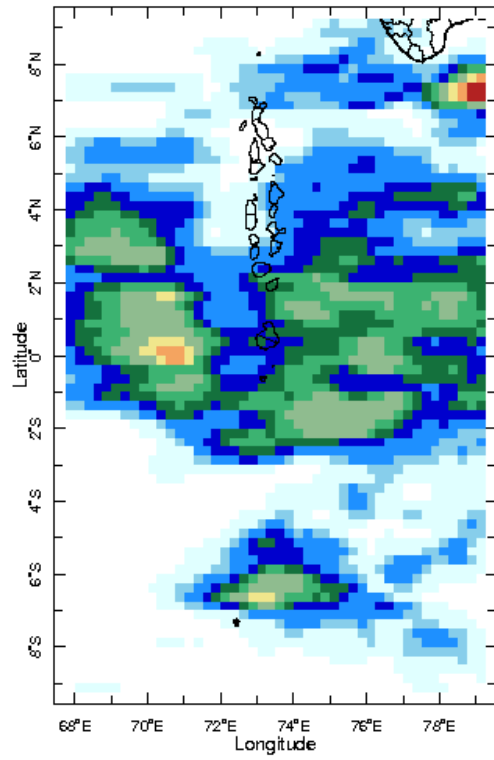

23 Apr 2020

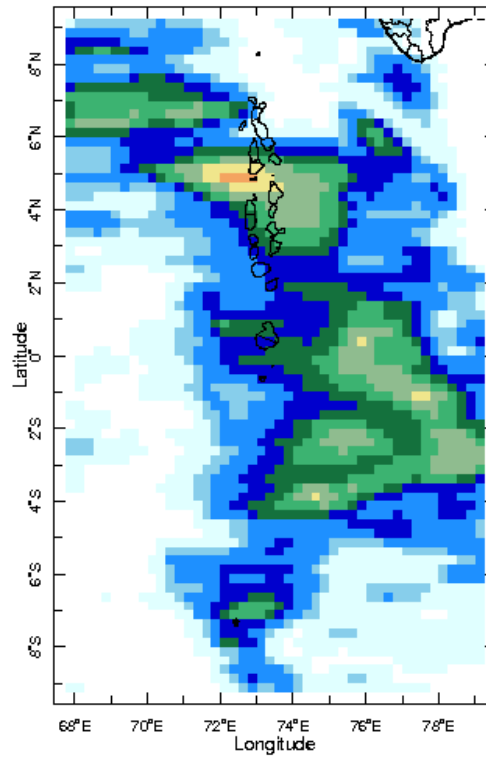

24 Apr 2020

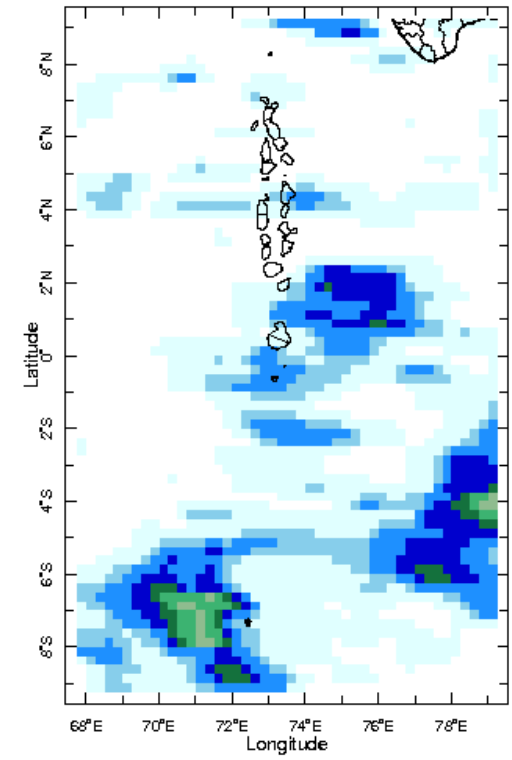

25 Apr 2020

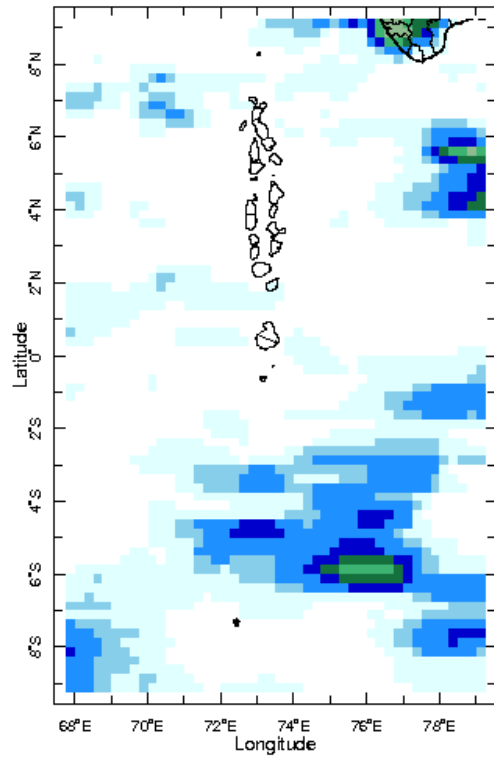

26 Apr 2020

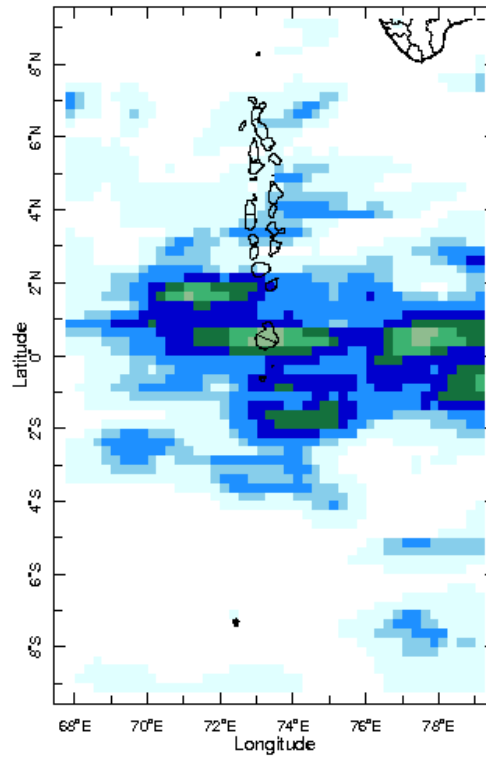

27 Apr 2020

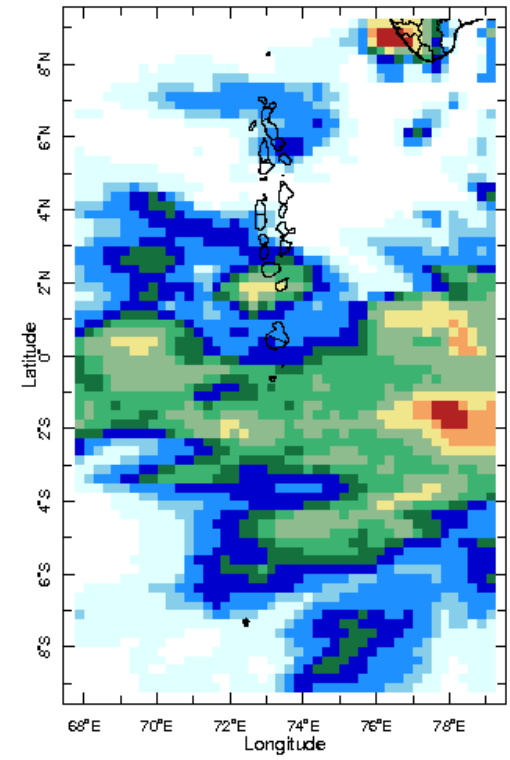

28 Apr 2020

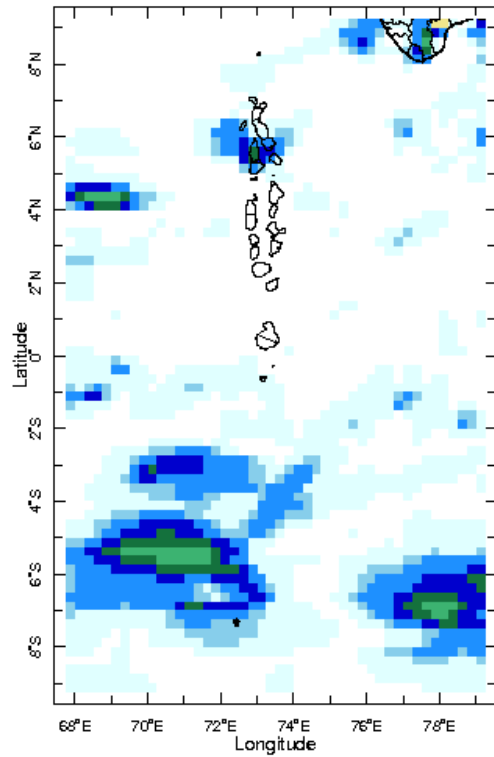

29 Apr 2020

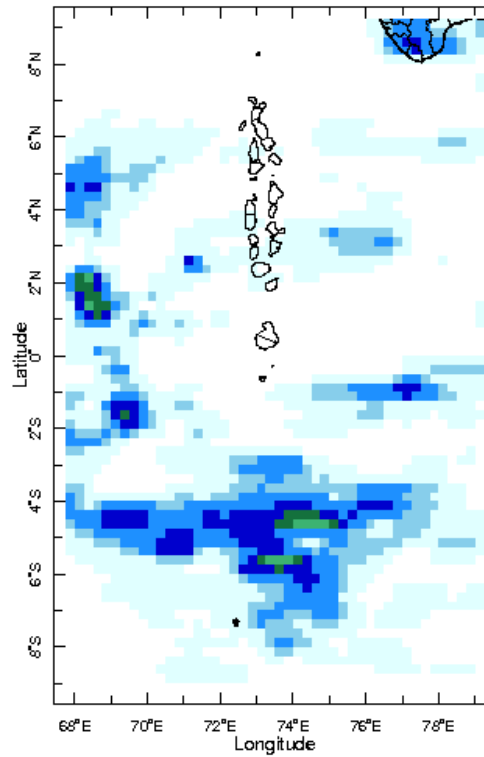

30 Apr 2020

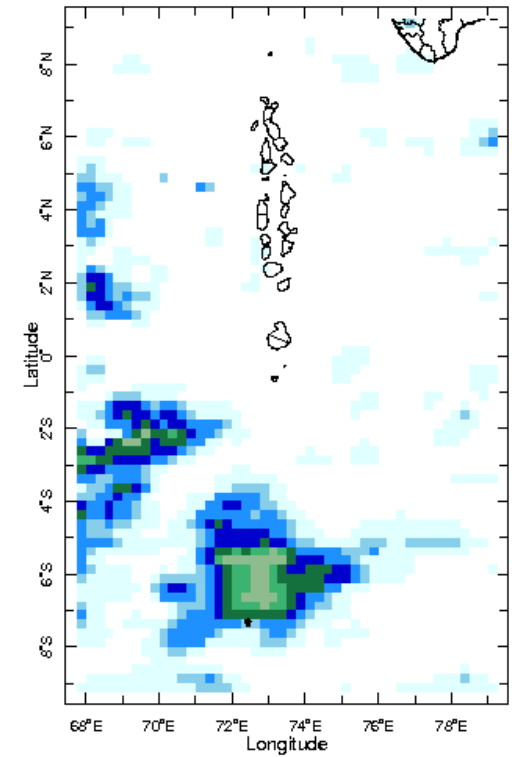

1 May 2020

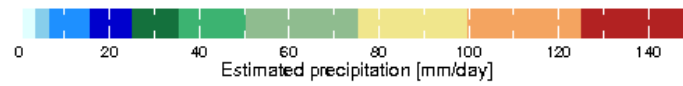

Monthly Rainfall Monitoring

The figure shows the average observed rainfall in the previous month.

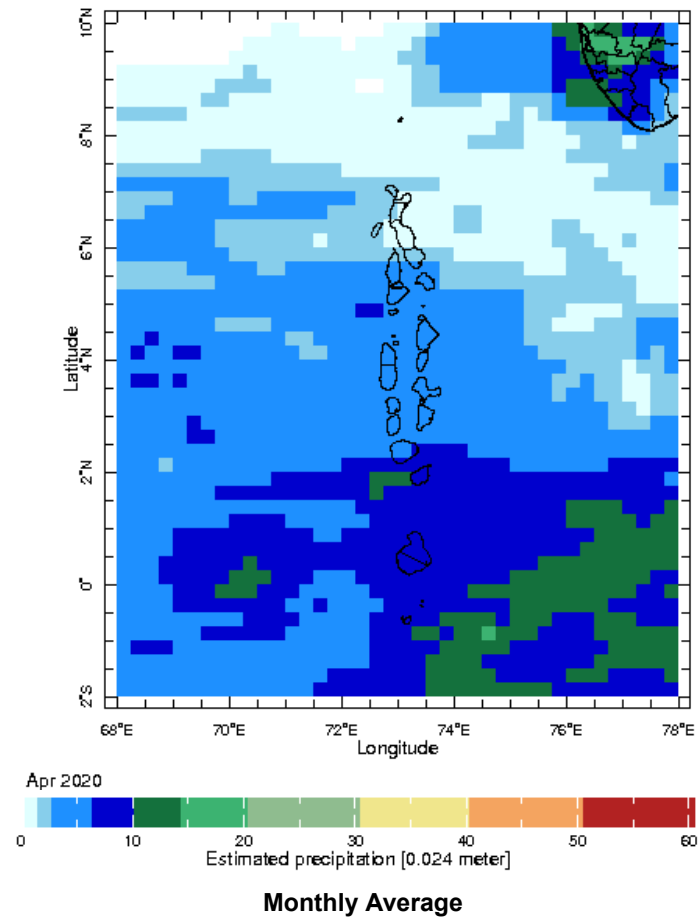

Monthly and Seasonal Monitoring

Northern Maldives:

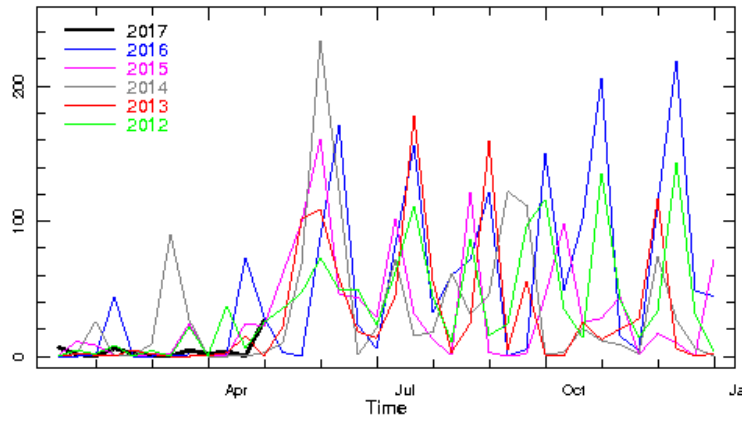

Longitude 73.125E Latitude 6.875N

Rainfall in the current year (black) compared to rainfall in previous 5 years

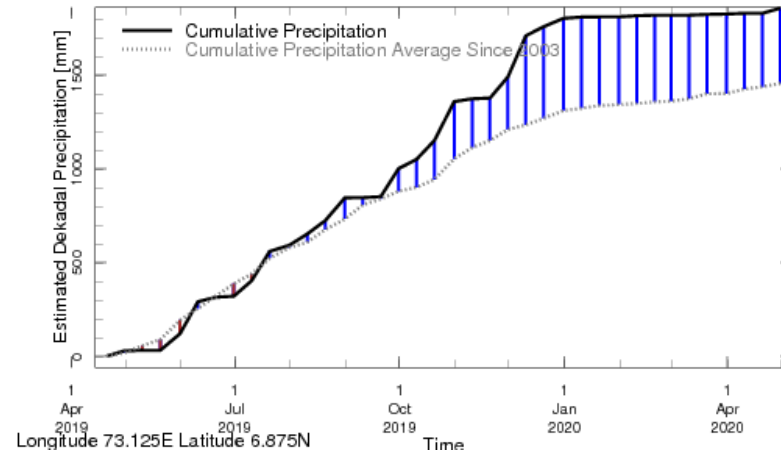

Longitude 73.125E Latitude 6.875N

Rainfall of past 365 days (black) compared to average rainfall since 2003.

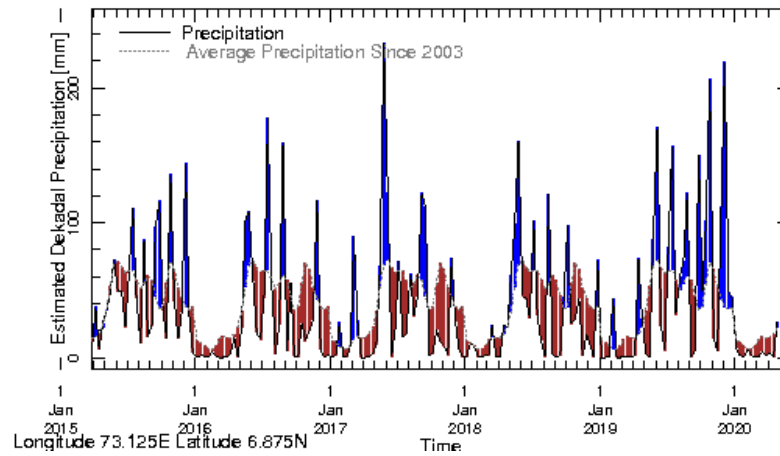

Longitude 73.125E Latitude 6.875N

Rainfall in the past 5 years with above-average rainfall hatched in blue and below-average hatched in brown

Central Maldives:

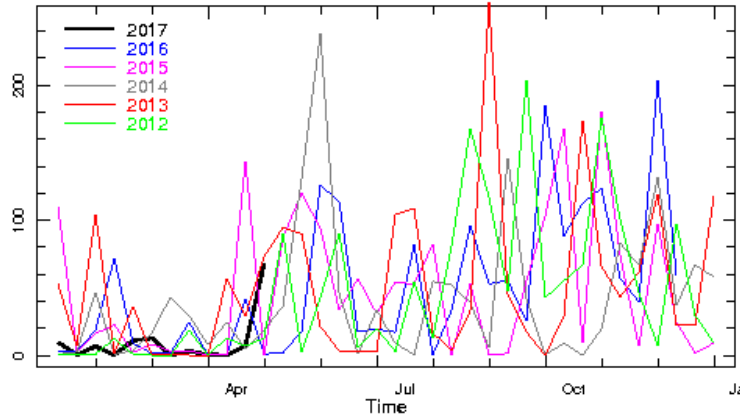

Longitude 73.125E Latitude 3.875N

Rainfall in the current year (black) compared to rainfall in previous 5 years

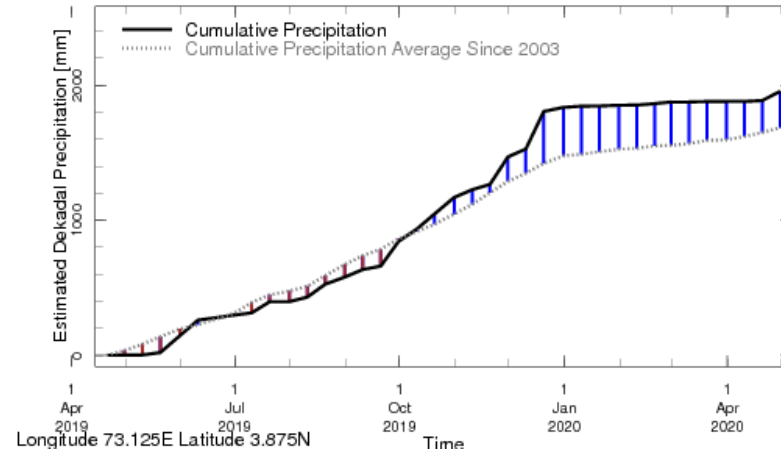

Longitude 73.125E Latitude 3.875N

Rainfall of past 365 days (black) compared to average rainfall since 2003.

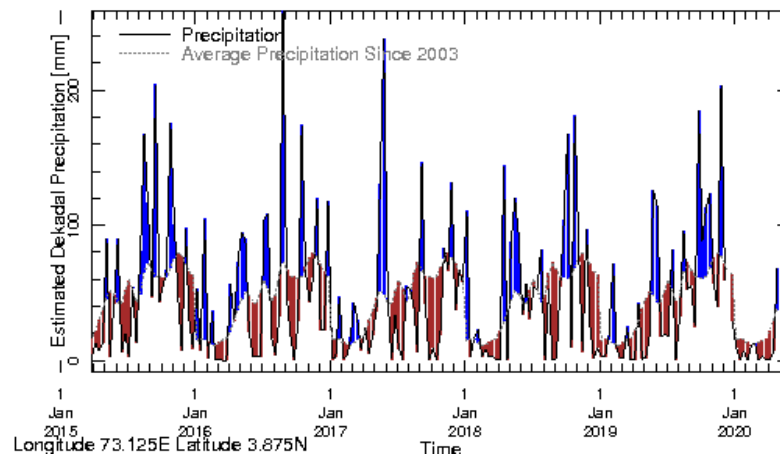

Longitude 73.125E Latitude 3.875N

Rainfall in the past 5 years with above-average rainfall hatched in blue and below-average hatched in brown

Southern Maldives:

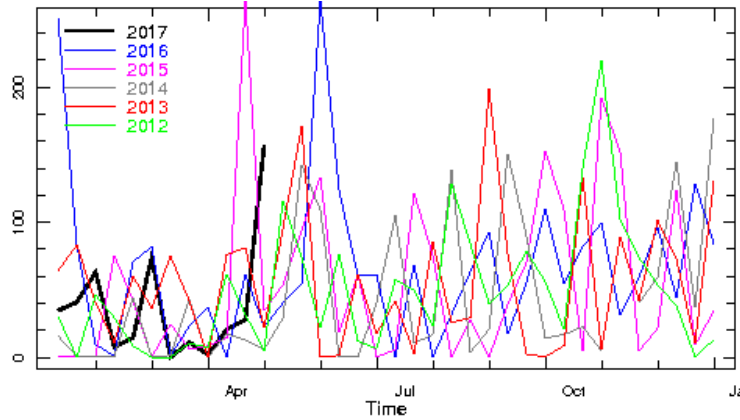

Longitude 73.375E Latitude 0.375N

Rainfall in the current year (black) compared to rainfall in previous 5 years

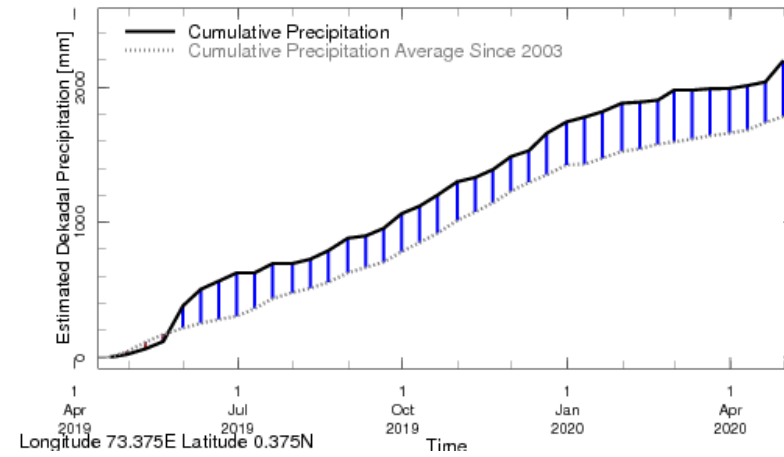

Longitude 73.375E Latitude 0.375N

Rainfall of past 365 days (black) compared to average rainfall since 2003.

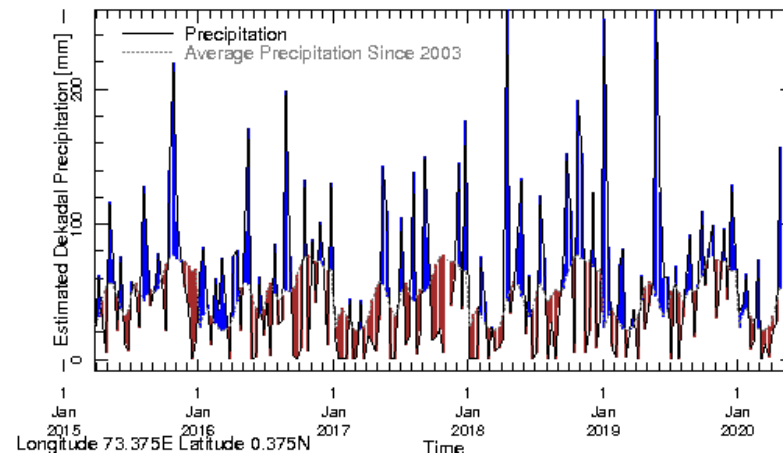

Longitude 73.375E Latitude 0.375N

Rainfall in the past 5 years with above-average rainfall

hatched in blue and below-average hatched in brown

Ocean Surface Monitoring

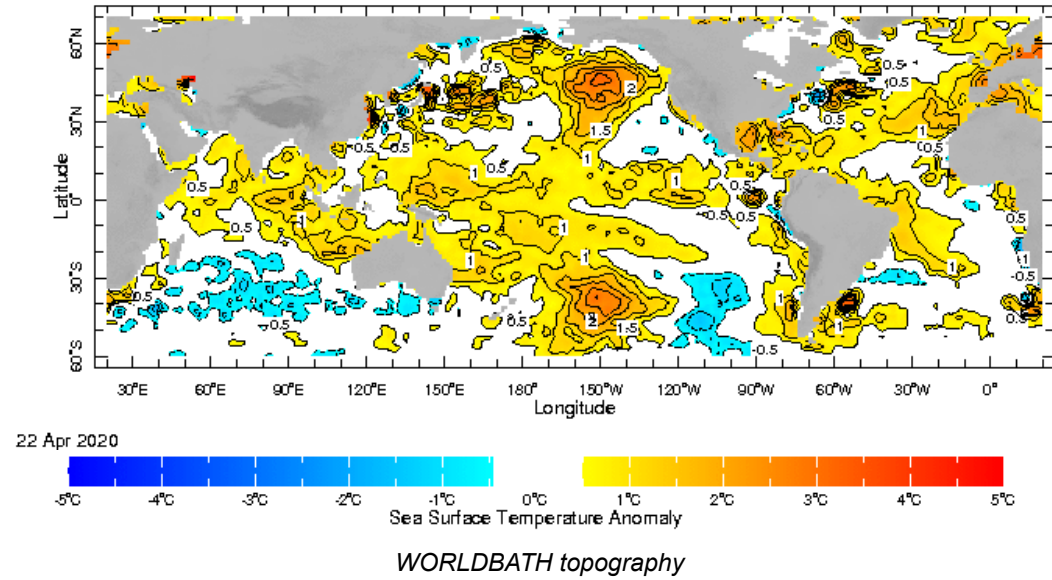

Daily Rainfall Forecast

Daily Rainfall forecasts (up to 7 days ahead) from the IMD is provided in figures below. These predictions are from the GFS (T1534) model covering the entire south Asian region.

IMD :GFS MODEL(12 Km) RAINFALL (mm) FORECAST (24 HR)
based on 00 UTC of 04-05-2020 valid for 03 UTC of 05-05-2020

(Background does not depict political boundary)

IMD :GFS MODEL(12 Km) RAINFALL (mm) FORECAST (48 HR)
based on 00 UTC of 04-05-2020 valid for 03 UTC of 06-05-2020

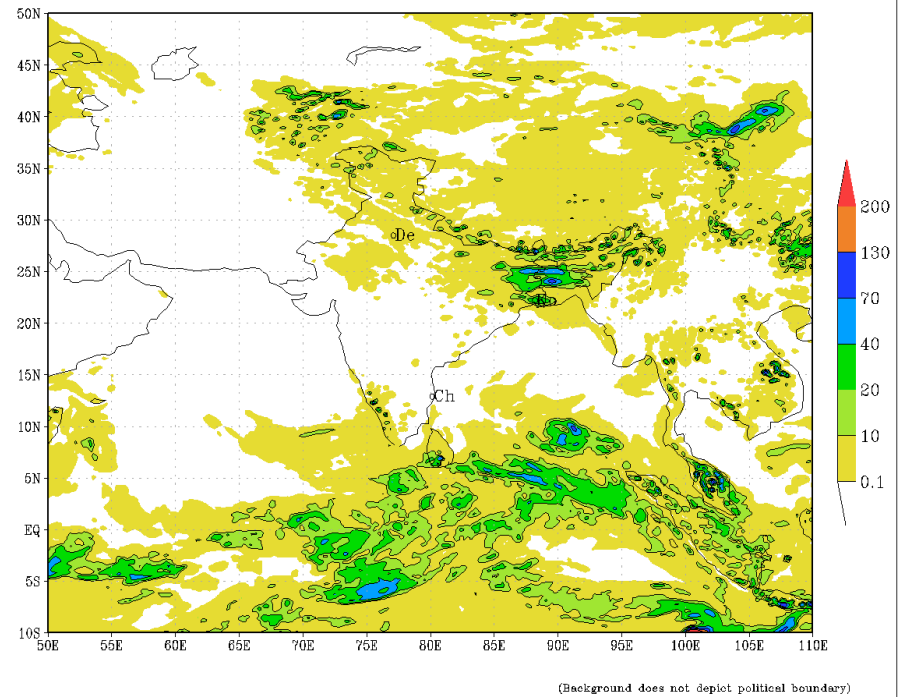

(Background does not depict political boundary)

IMD :GFS MODEL(12 Km) RAINFALL (mm) FORECAST (72 HR)
based on 00 UTC of 04-05-2020 valid for 03 UTC of 07-05-2020

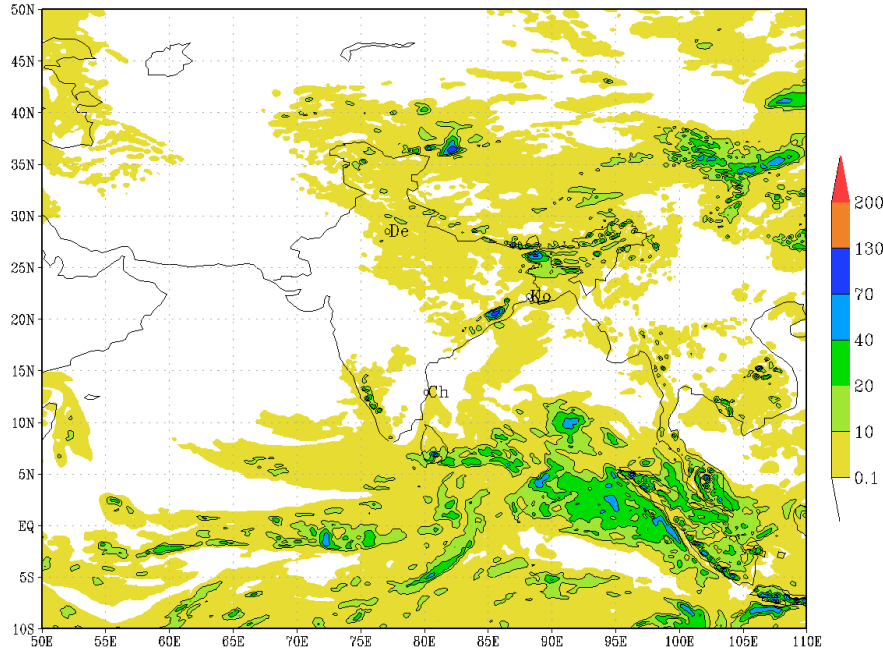

(Background does not depict political boundary)

IMD :GFS MODEL(12 Km) RAINFALL (mm) FORECAST (96 HR)
based on 00 UTC of 04-05-2020 valid for 03 UTC of 08-05-2020

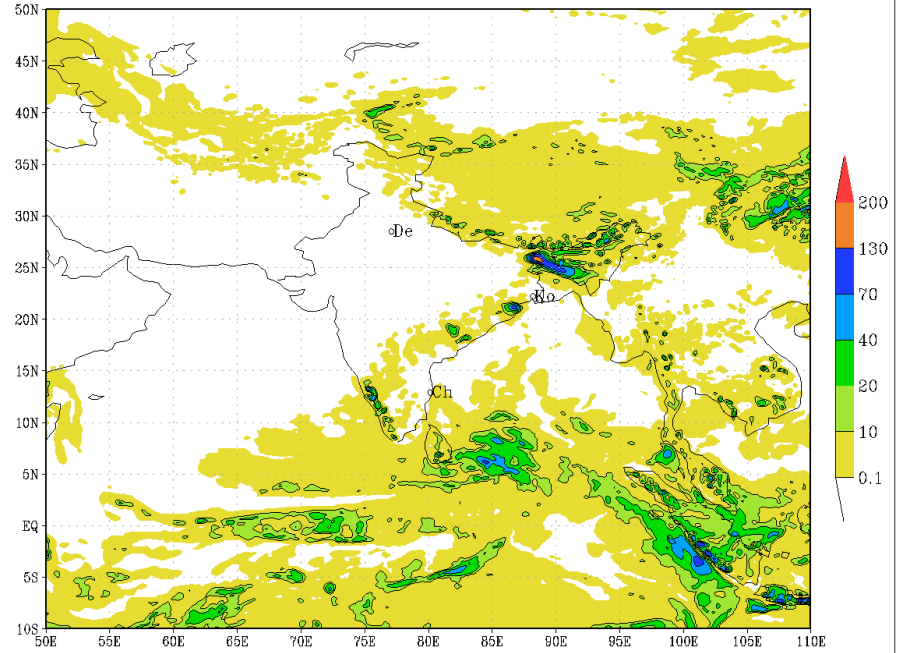

(Background does not depict political boundary)

IMD :GFS MODEL(12 Km) RAINFALL (mm) FORECAST (120 HR)
based on 00 UTC of 04-05-2020 valid for 03 UTC of 09-05-2020

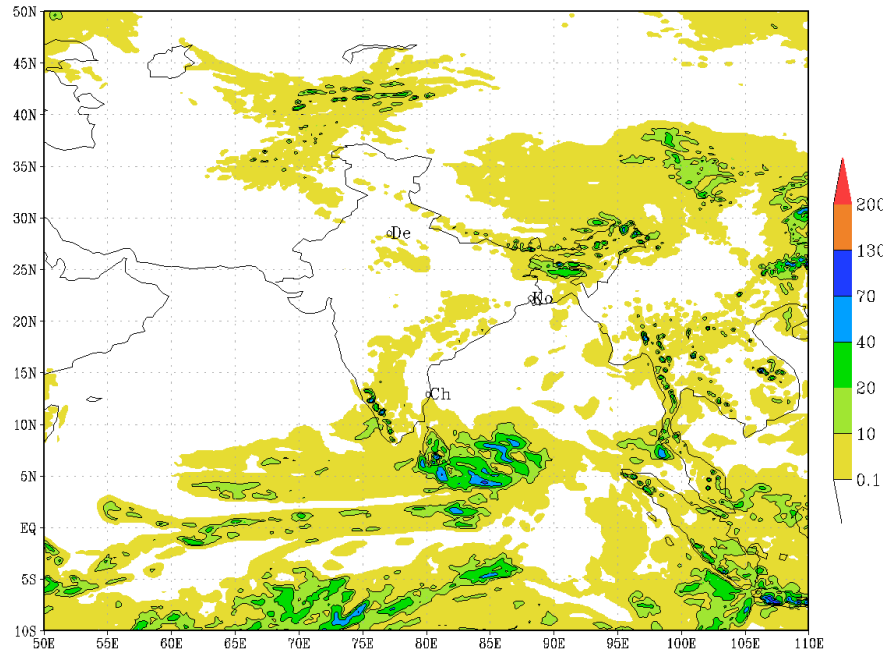

(Background does not depict political boundary)

IMD :GFS MODEL(12 Km) RAINFALL (mm) FORECAST (144 HR)
based on 00 UTC of 03-05-2020 valid for 03 UTC of 09-05-2020

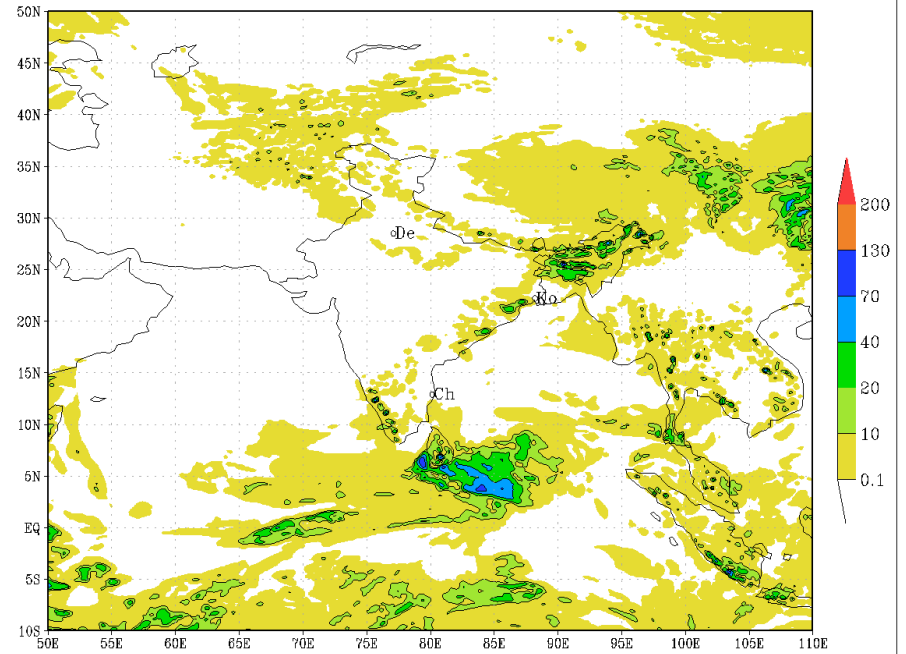

(Background does not depict political boundary)

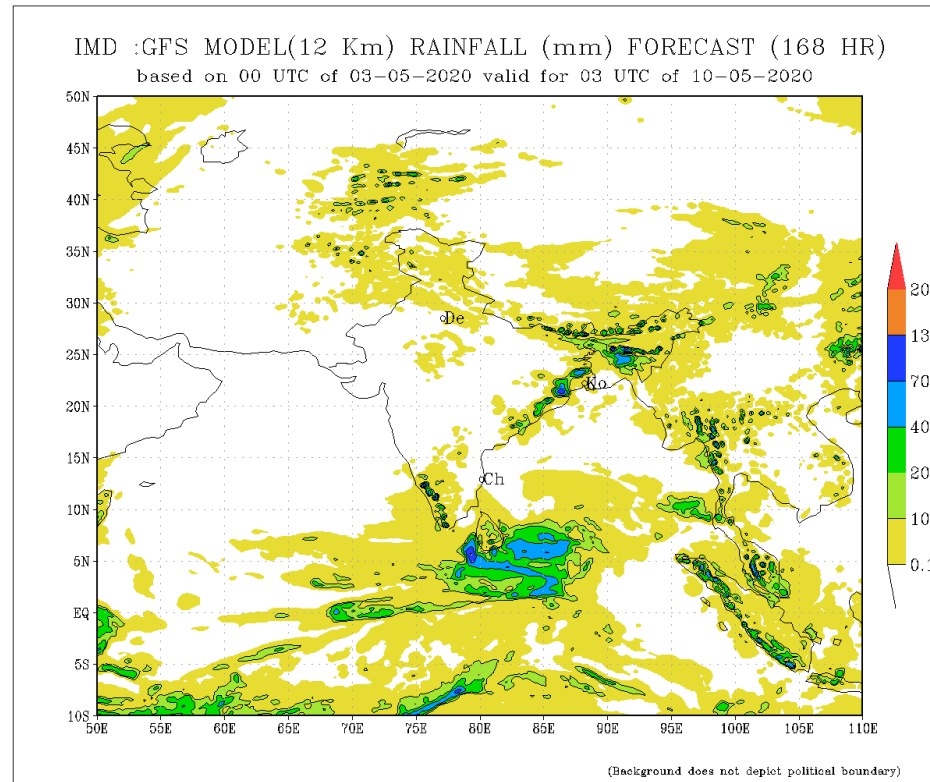

Weekly Rainfall Forecast

Total rainfall forecast from the IRI for next six days is provided in figures below. The figure to the left shows the expectancy of heavy rainfall events during these six days while the figure to the right is the prediction of total rainfall amount during this period.

Forecast for 3-8 May 2020 Issued 0000 3 May 2020

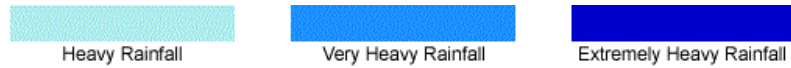
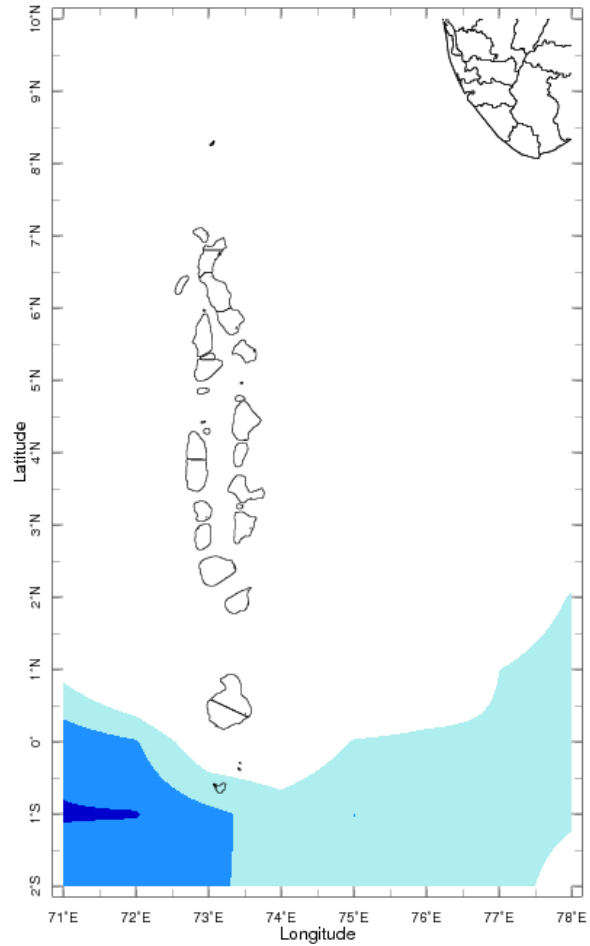

Extreme Rainfall Forecast

Forecast for 3-8 May 2020 Issued 0000 3 May 2020

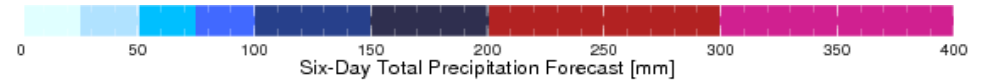
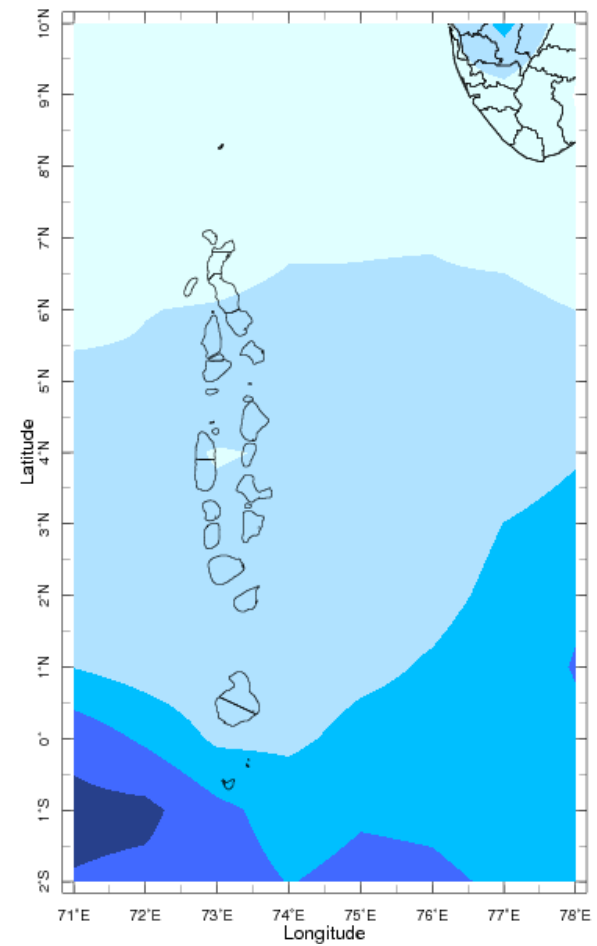

Total Six Day Precipitation Forecast